Floorplan

Thornhill Road, Surbiton, KT6

Approximate Area = 1014 sq ft / 94.2 sq m
Outbuilding = 150 sq ft / 13.9 sq m
Total = 1164 sq ft / 108.1 sq m
For identification only - Not to scale

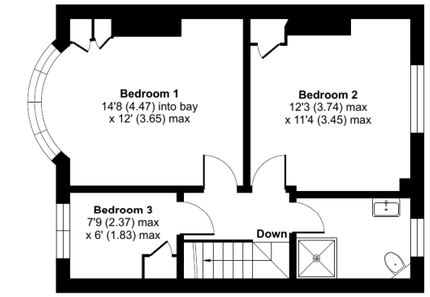

FIRST FLOOR

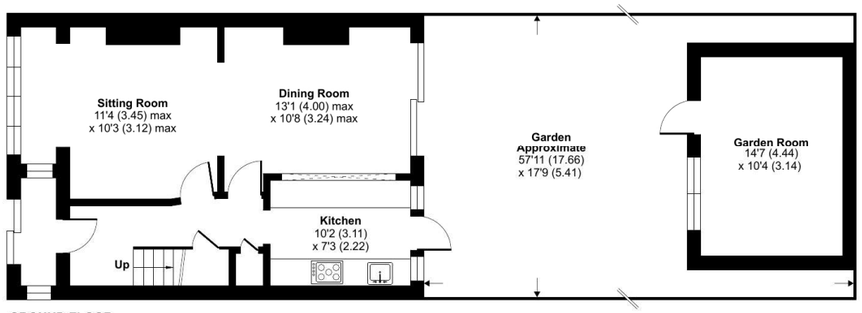

GROUND FLOOR

Floor plan produced in accordance with RICS Property Measurement 2nd Edition, Incorporating International Property Measurement Standards (IPMS2 Residential). © nichecom 2026. Produced for Seymours Estate Agents. REF: 1438203





Seymours











183 Thornhill Road, Surbiton, KT6 7TG

£599,950

Surbiton office 13 Brighton Road, Surbiton, KT6 5LX
02083903333 / sales@seymours-surbiton.co.uk / seymours-estates.co.uk

The information contained in these Sales Particulars does not form part of any contract neither is any warranty given or implied by Seymours or their clients as to the accuracy of measurements of details stated. Every effort is made to ensure that our Sales Particulars are correct and reliable. We do not test service, systems and appliances and we are unable to verify they are in working order.

Property details

3 bedrooms
1 baths
EPC Rating C
1014 sq. ft

Seymours of Surbiton are delighted to offer to the market this immaculate family home fully refurbished by the current owners, located within the catchment for good local schools and with easy access to public transport and the A3. Presented to a high standard throughout, the property further benefits from a rear garden with large patio area and useful work shop. The property is offered to the market with no onward chain.

- Popular Residential Road
- Immaculately Presented Family Home
- Through Reception Room
- Separate Kitchen
- Three Bedrooms
- Upstairs Bathroom
- Rear Garden with Large Patio
- Useful Work Shop

Council tax band: Tax band D
Local authority: Kingston Upon Thames
Tenure: Freehold



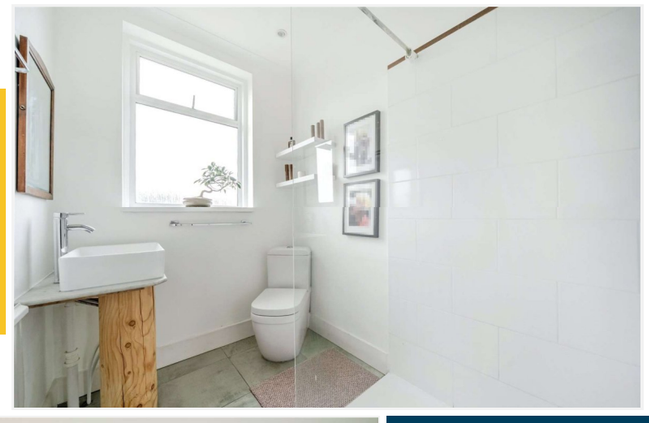





020 8390 3333 / sales@seymours-surbiton.co.uk