Floorplan

Ronelean Road, Surbiton, KT6

Approximate Area = 747 sq ft / 69.3 sq m
Outbuilding = 39 sq ft / 3.6 sq m
Total = 786 sq ft / 72.9 sq m
For identification only - Not to scale

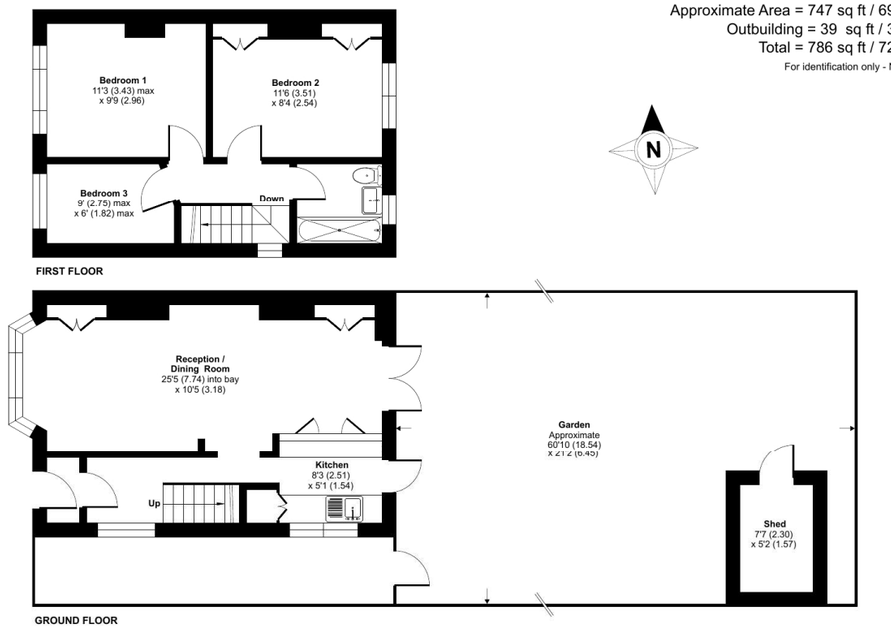

Floor plan produced in accordance with RICS Property Measurement 2nd Edition, Incorporating International Property Measurement Standards (IPMS2 Residential). © nichecom 2026. Produced for Seymours Estate Agents. REF: 1453939







Seymours











19 Ronelean Road, Surbiton, KT6 7LJ

£475,000 Guide Price

Surbiton office 13 Brighton Road, Surbiton, KT6 5LX
02083903333 / sales@seymours-surbiton.co.uk / seymours-estates.co.uk

The information contained in these Sales Particulars does not form part of any contract neither is any warranty given or implied by Seymours or their clients as to the accuracy of measurements of details stated. Every effort is made to ensure that our Sales Particulars are correct and reliable. We do not test service, systems and appliances and we are unable to verify they are in working order.

Property details

3 bedrooms
1 baths
EPC Rating D
747 sq. ft

Seymours of Surbiton are delighted to offer to the market this three bedroom semi-detached house located on a quiet residential road. Benefits include a private rear garden with patio, off street parking and within the catchment area of outstanding local schools.

- Quiet Residential Road
- Catchment Area of Outstanding Schools
- Semi-Detached House
- Three Bedrooms
- Open Plan Accommodation
- Private Rear Garden with Patio Area
- Off Street Parking
- Potential to Extend (STPP)

Council tax band: Tax band D
Local authority: Kingston Upon Thames
Tenure: Freehold











020 8390 3333 / sales@seymours-surbiton.co.uk