







Flat 7

Broom Heights Tower Road, Hindhead

Modern two-bedroom first-floor apartment in Broom Heights, Hindhead. Features open-plan living, mezzanine, en-suite, integrated appliances, communal grounds, and unallocated parking. Unfurnished.
Council Tax band: D

Tenure: Leasehold

EPC Energy Efficiency Rating: C

EPC Environmental Impact Rating: B

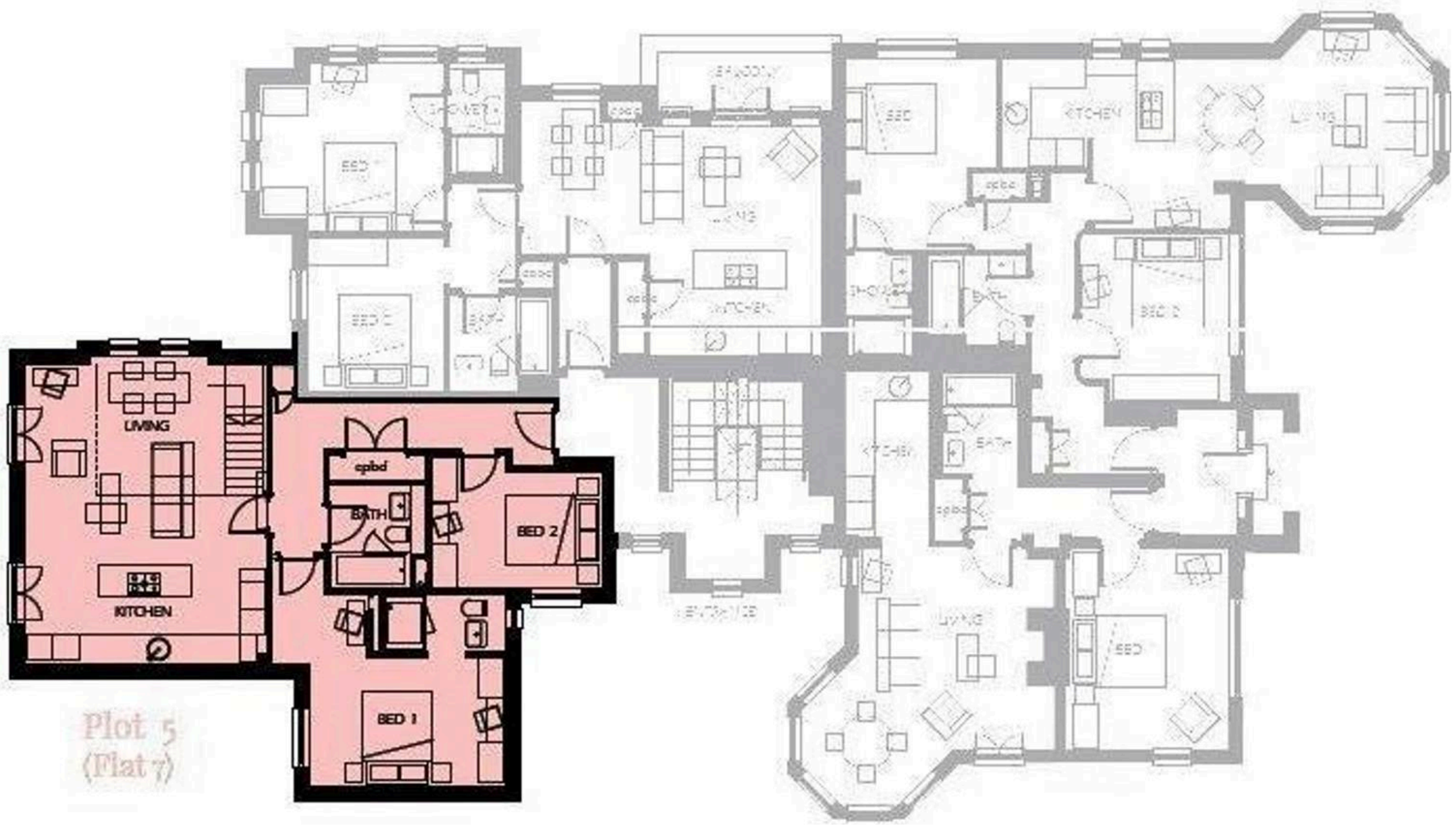
LIVING
KITCHEN
cpbd
BATH
BED 2
BED 1
Plot 5
(Flat 7)