

Seymours

Liberty House, Chertsey, Surrey

£190,000 Offers Over

Property details

- 1 bedroom
- 1 bath
- EPC Rating C
- 388 sq. ft
- Runnymede Council Band C
- Long Lease 229 years

A well-presented one-bedroom apartment offering light and contemporary accommodation, complemented by a private patio/terrace and secure undercroft parking. Ideally positioned within easy reach of Chertsey railway station, the property would make an excellent first-time purchase or investment.

Upon entering accommodation opens into a hallway with useful, fitted storage. The heart of the apartment is the spacious open-plan living, dining and kitchen area, featuring light décor and large patio doors opening directly onto the private terrace. The terrace provides an attractive extension to the living space and is ideal for relaxing or entertaining. The bathroom is finished with a white suite and features a shower over bath. The double bedroom benefits from a full-length window, creating an airy space with plenty of natural light.

Further benefits include secure undercroft parking, private outdoor space and convenient access to Chertsey railway station, making this an appealing home for commuters and those seeking a well-connected property in a desirable Surrey location.









Floorplan

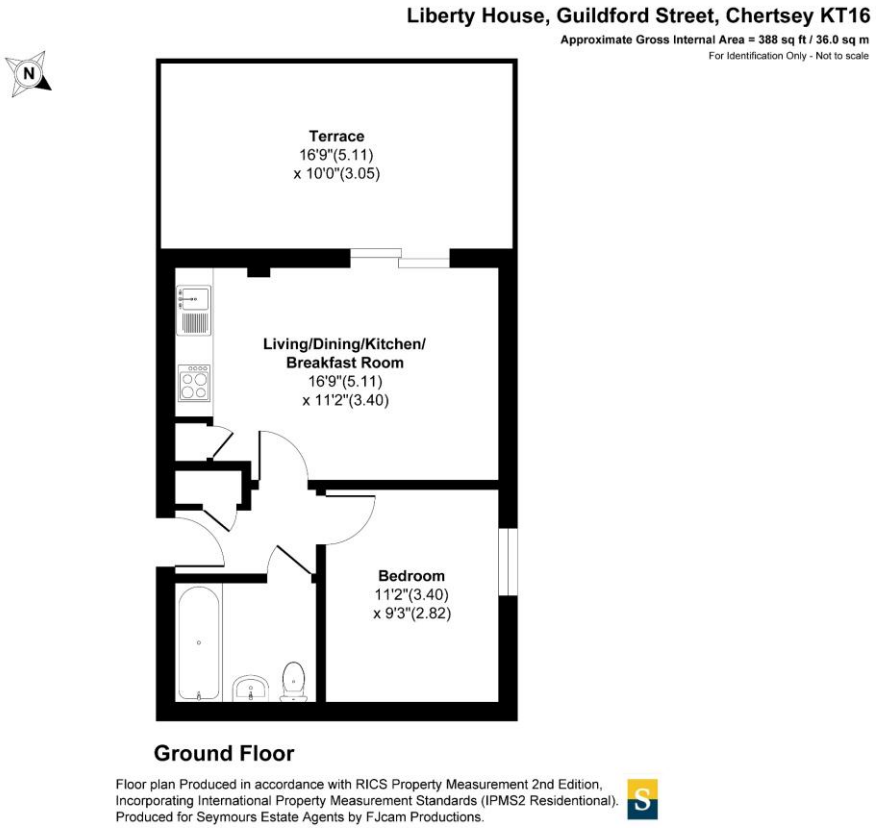







Addlestone office 126 Station Road, Addlestone, Surrey, KT15 2BQ
01932 846898 / sales@seymoursaddlestone.co.uk / seymours-estates.co.uk

The information contained in these Sales Particulars does not form part of any contract neither is any warranty given or implied by Seymours or their clients as to the accuracy of measurements of details stated. Every effort is made to ensure that our Sales Particulars are correct and reliable. We do not test service, systems and appliances and we are unable to verify they are in working order.

The Property Ombudsman

ctsi APPROVED CODE TradingStandards.uk