

Seymours

Furze Road, Addlestone, Surrey

£475,000 Offers Over

Property details

- 3 bedrooms
- 1 bath
- EPC Rating D
- 989 sq. ft
- Runnymede
- Council Band D

A well-presented three-bedroom semi-detached bungalow situated in the sought-after residential area of Row Town. The property offers versatile accommodation, complemented by a driveway and convenient side gate access to the rear garden.

Two of the bedrooms are positioned to the front of the property, both benefiting from attractive bay windows that provide plenty of natural light. The contemporary bathroom is fitted with a modern white suite and features a useful skylight, creating a bright and airy space.

The living/dining room provides a comfortable and welcoming reception space, featuring a fireplace and patio doors opening directly onto the rear garden. To the rear of the property is a spacious kitchen with a good range of storage and workspace, together with a door providing direct access to the garden.

Outside, the mature rear garden is predominantly laid to lawn, offering a pleasant and private space for relaxing or entertaining. A wooden outbuilding provides useful additional storage.

An appealing bungalow offering well-proportioned accommodation, generous outside space and excellent potential, ideally suited to a range of buyers.









Floorplan

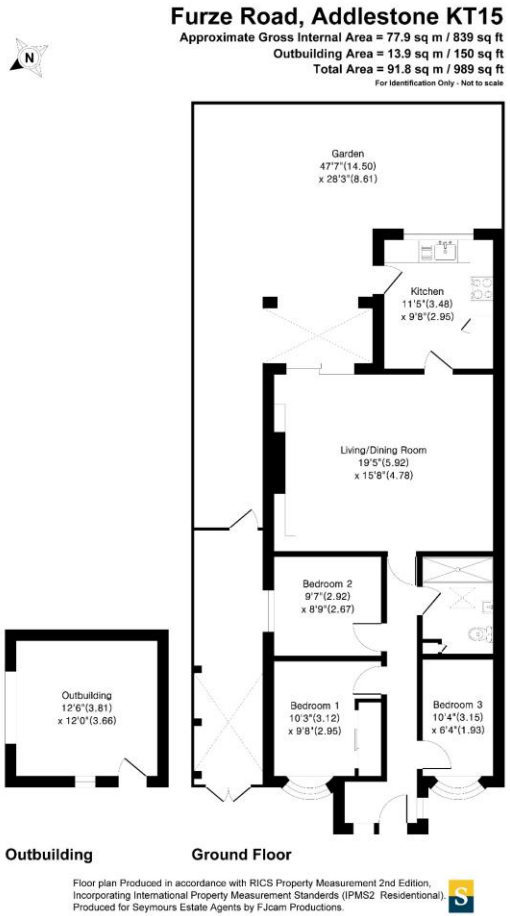







Addlestone office 126 Station Road, Addlestone, Surrey, KT15 2BQ
01932 846898 / sales@seymoursaddlestone.co.uk / seymours-estates.co.uk

The information contained in these Sales Particulars does not form part of any contract neither is any warranty given or implied by Seymours or their clients as to the accuracy of measurements of details stated. Every effort is made to ensure that our Sales Particulars are correct and reliable. We do not test service, systems and appliances and we are unable to verify they are in working order.

The Property Ombudsman
ctsi APPROVED CODE TradingStandards.uk