

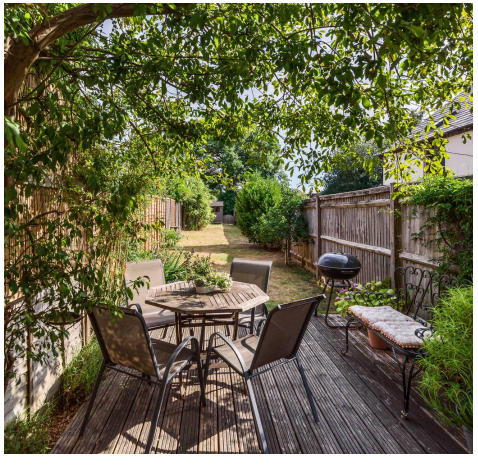



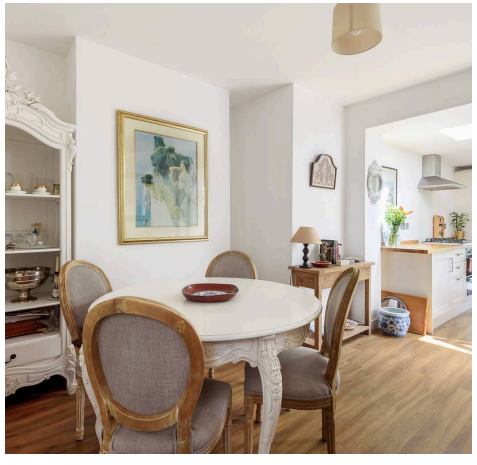

Oakview Headley Road

Grayshott, Hindhead

Charming three-bedroom semi in central Grayshott with open-plan kitchen/diner, separate lounge, office, south-facing garden, family bathroom, and allocated parking.
Council Tax band: D

Tenure: Freehold

EPC Energy Efficiency Rating: D

EPC Environmental Impact Rating:

Headley Road, Grayshott, GU26

Approximate Area = 941 sq ft / 87.4 sq m
Limited Use Area(s) = 37 sq ft / 3.4 sq m
Total = 978 sq ft / 90.9 sq m
For identification only - Not to scale

Denotes restricted head height

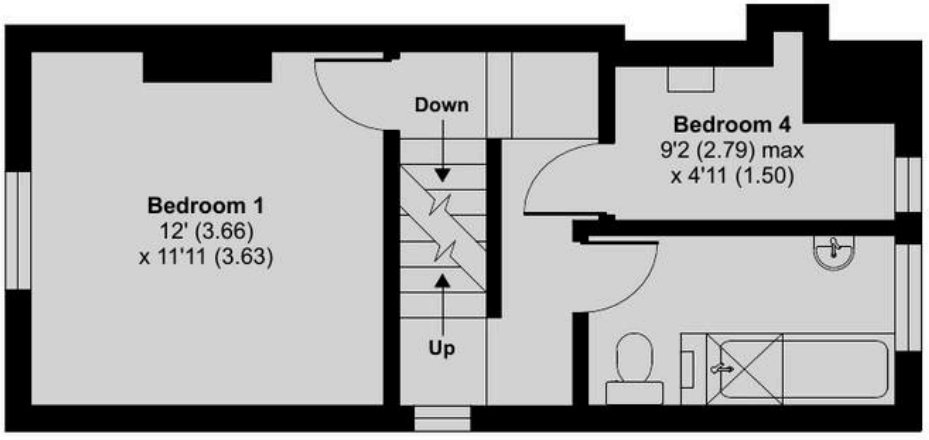

FIRST FLOOR

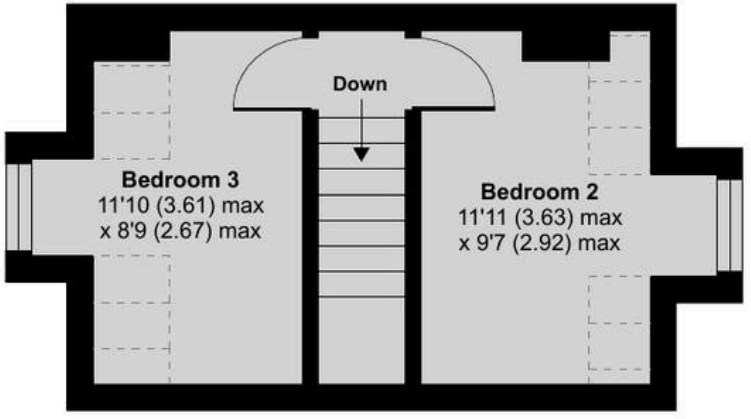

SECOND FLOOR

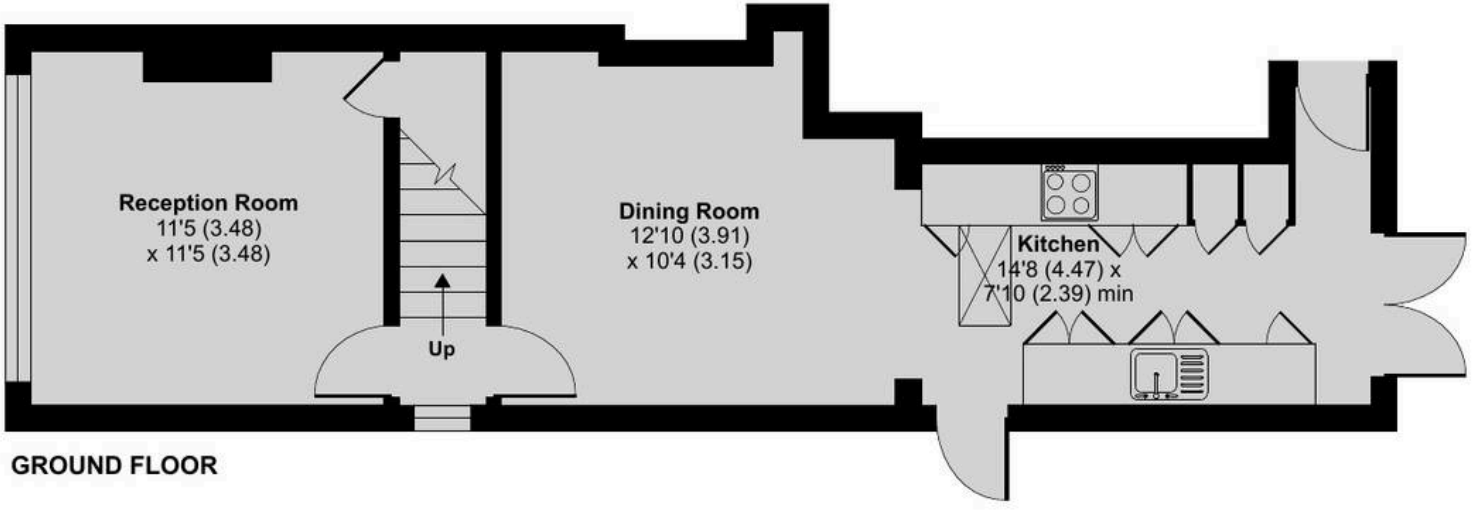

GROUND FLOOR



RICS Certified Property Measurer

Floor plan produced in accordance with RICS Property Measurement Standards incorporating International Property Measurement Standards (IPMS2 Residential). © nichecom 2022.
Produced for Seymours Estate Agents. REF: 877253